

# ROAD INDEX

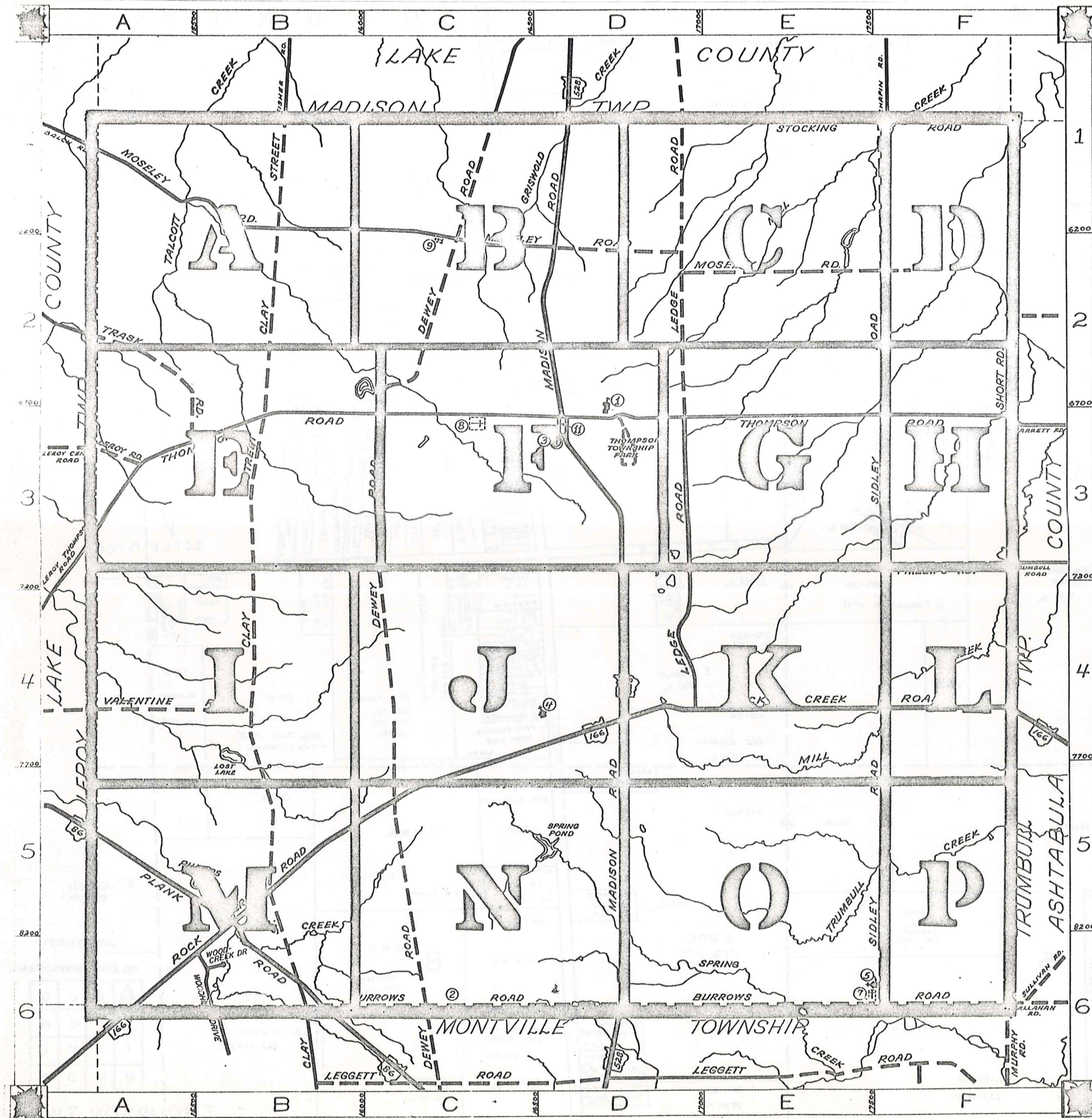

A	I cont.	R	ROCK CREEK RD. A6-F4
	J		
B	BURROWS RD. B6-F6	S	SIDLEY RD. F1-F6 STOCKING RD. D1-F1 SHORT RD. F2-F3
	K		
C	CLAY STREET B1-B6	T	THOMPSON RD. A3-F3 TRASK RD. A2-A3
	L		
D	LEGE RD. D1-D4 LEROY RD. A3	U	
	M		
E	DEWEY RD. C1-C6	V	VALENTINE RD. A4-B4
	N		
F	MADISON RD. D1-D6 MOSELEY RD. A1-F2	W	WOODCREEK DR. B6 WOODHILL DR. B6
	O		
G		X	
	P		
H	PHILLIPS RD. F3 PLANK RD. A5-B6	Y	
	Q		
I		Z	

① LEDGEMONT HIGH SCHOOL  
 ② LEDGEMONT ELEM. SCHOOL  
 ③ THOMPSON METHODIST CHURCH  
 ④ ST. PATRICKS CHURCH  
 ⑤ ST. PATRICKS CHURCH  
 ⑥ GRACE EVANGELICAL LUTHERAN CH.  
 ⑦ CEMETERY  
 ⑧ MAPLE GROVE CEMETERY  
 ⑨ CEMETERY  
 ⑩ THOMPSON VOL. FIRE DEPT.  
 ⑪ THOMPSON TOWN HALL

**THOMPSON TOWNSHIP**  
 SCALE: 1"=2000'  
 ROBERT L. PHILLIPS,  
 GAUGA COUNTY ENGINEER

--- UNPAVED ROADS  
 --- PAVED ROADS  
 --- TOWNSHIP LINE  
 --- COUNTY LINE

L A K E C O U N T Y

L A K E C O U N T Y

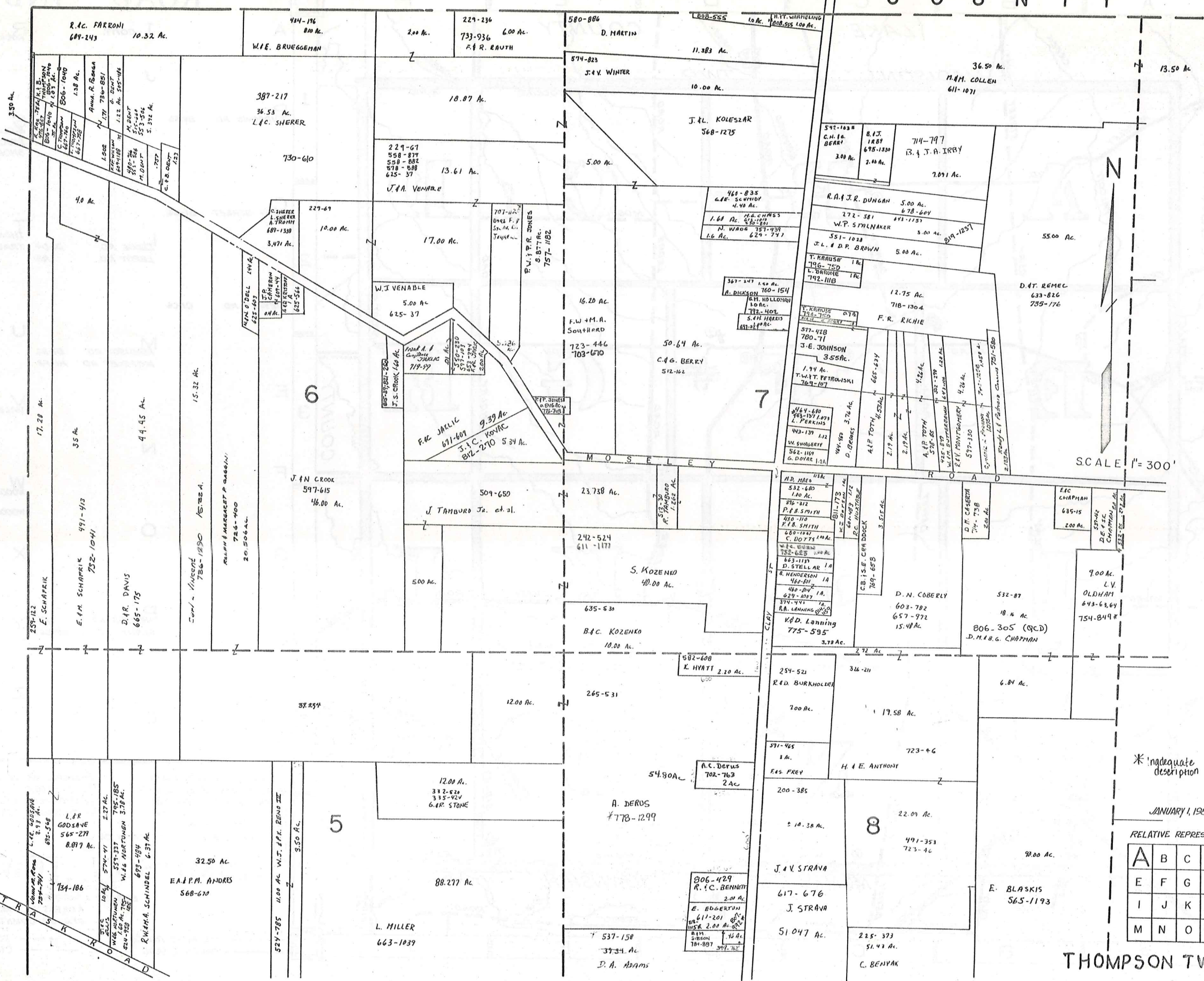

SCALE 1" = 300'

\* inadequate description

JANUARY 1, 1989

RELATIVE REPRESENTATION

A	B	C	D
E	F	G	H
I	J	K	L
M	N	O	P

THOMPSON TWP.

# L A K E C O U N T Y

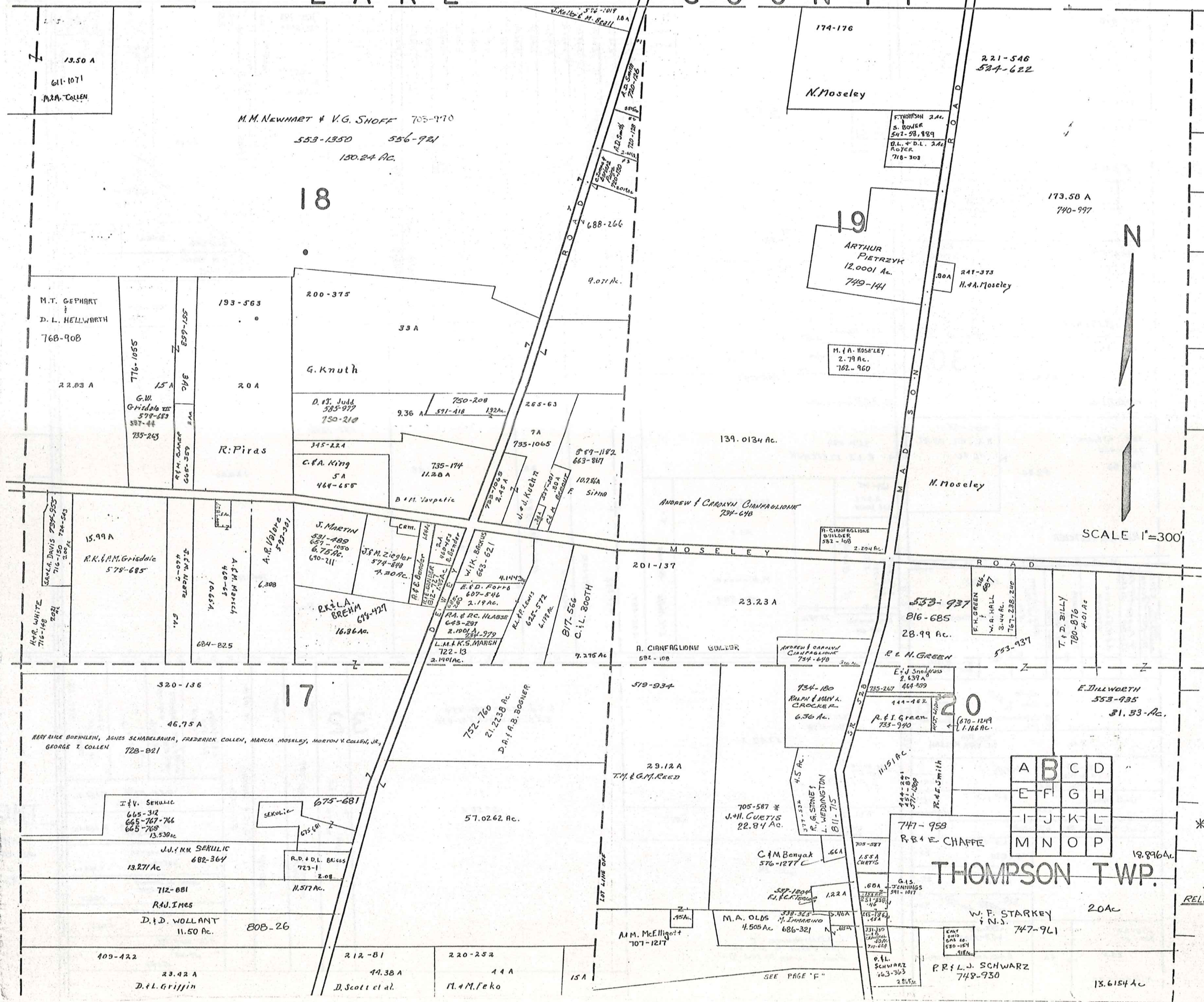

SCALE 1"=300'

A	B	C	D
E	F	G	H
I	J	K	L
M	N	O	P

\* Inadequate description

## THOMPSON TWP.

JANUARY 1, 1989  
RELATIVE REPRESENTATION



L A K E C O U N T Y

STOCKING ROAD

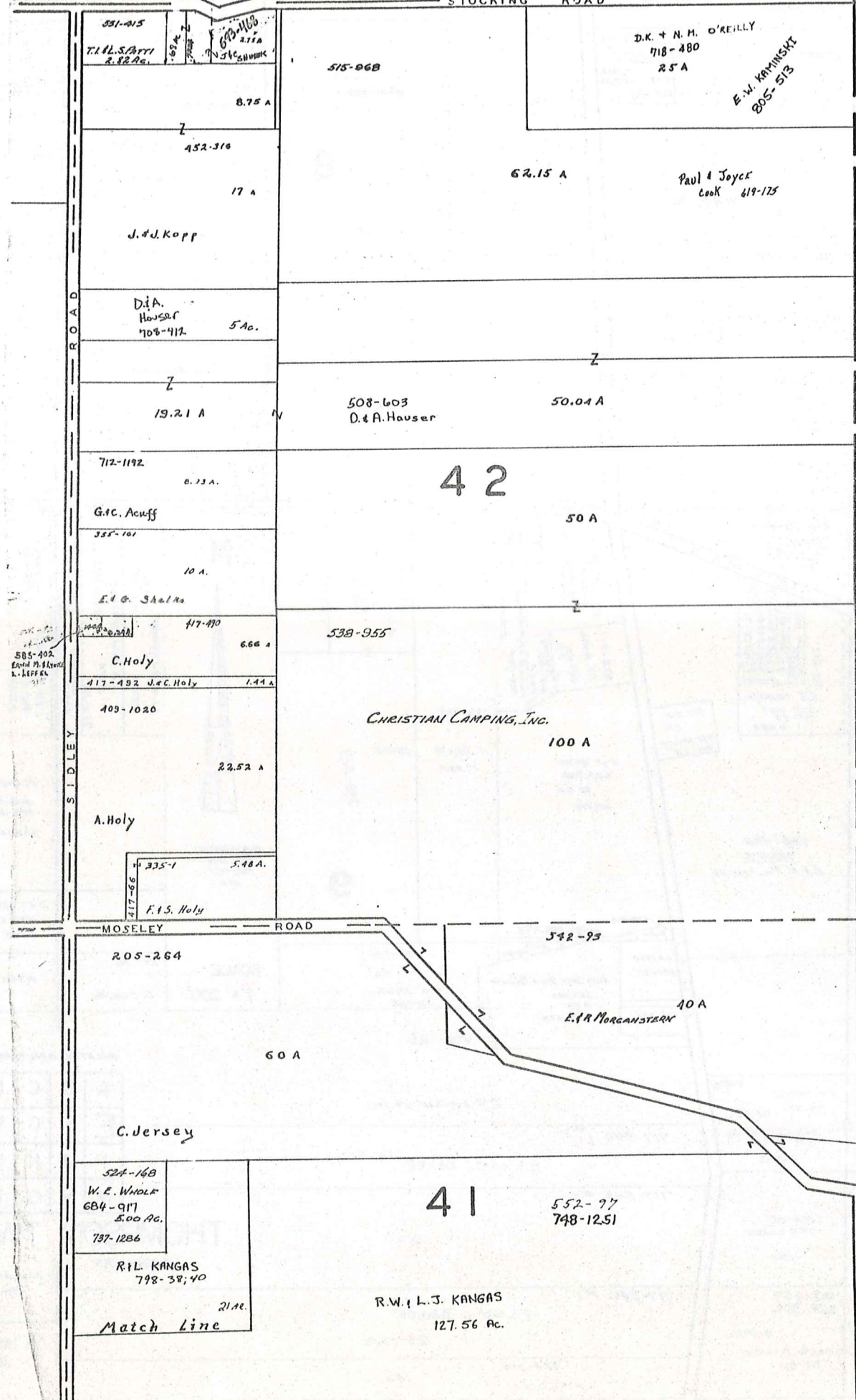

A S H T A B U L A C O U N T Y



SCALE 1" = 300'

JAN. 1, 1989  
RELATIVE REPRESENTATION

A	B	C	D
E	F	G	H
I	J	K	L
M	N	O	P

THOMPSON TWP.  
Match Line

LAKE COUNTY

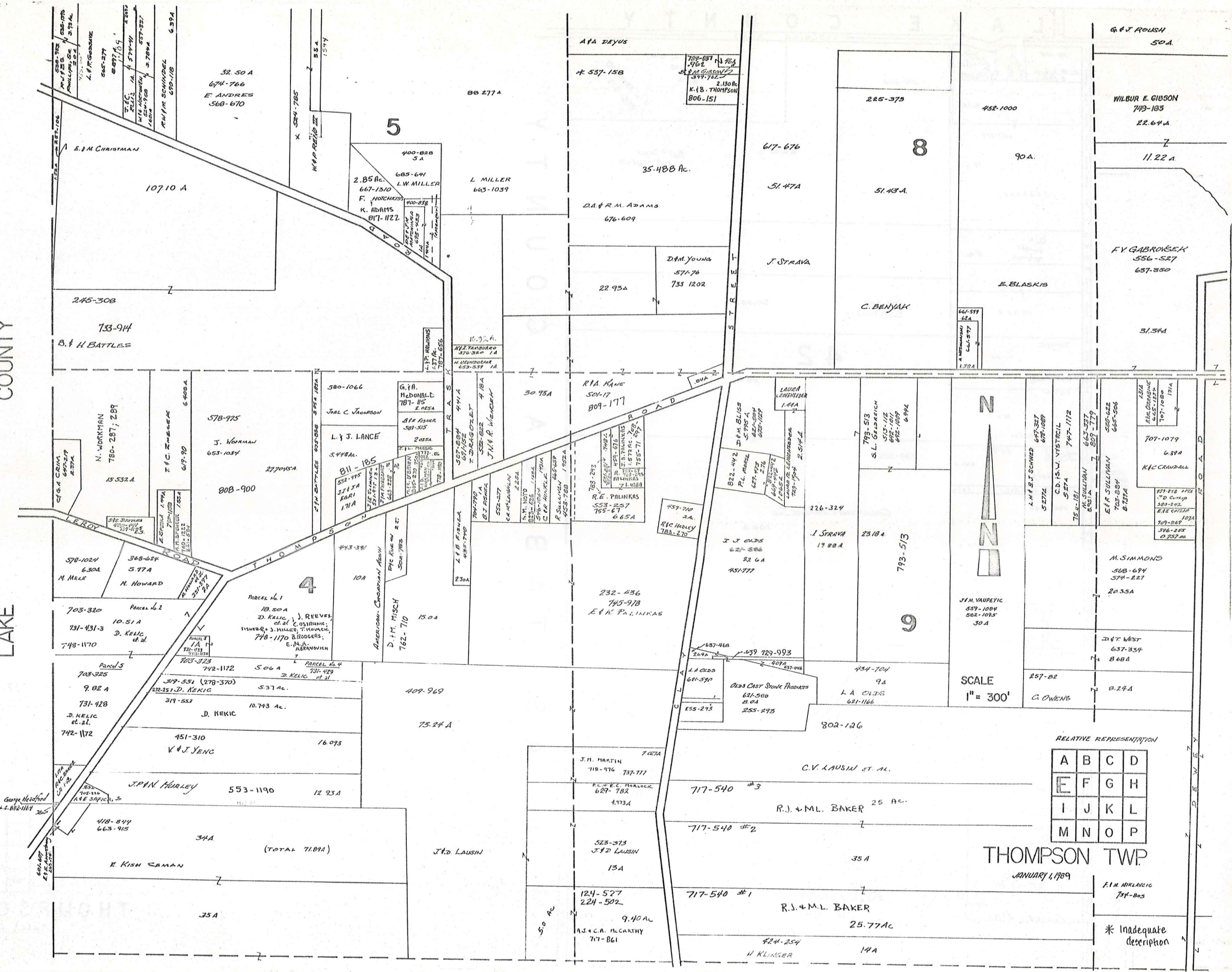

SCALE  
1" = 300'

THOMPSON TWP.

JANUARY 4, 1989

RELATIVE REPRESENTATION

A	B	C	D
E	F	G	H
I	J	K	L
M	N	O	P

F.I.M. MCKELVIE  
754-805

\* Inadequate description



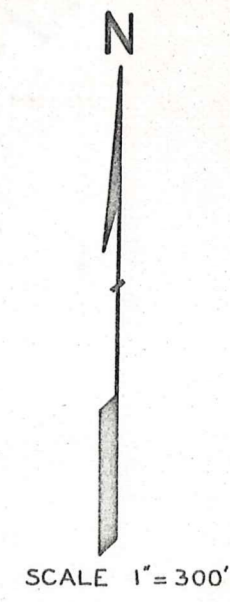
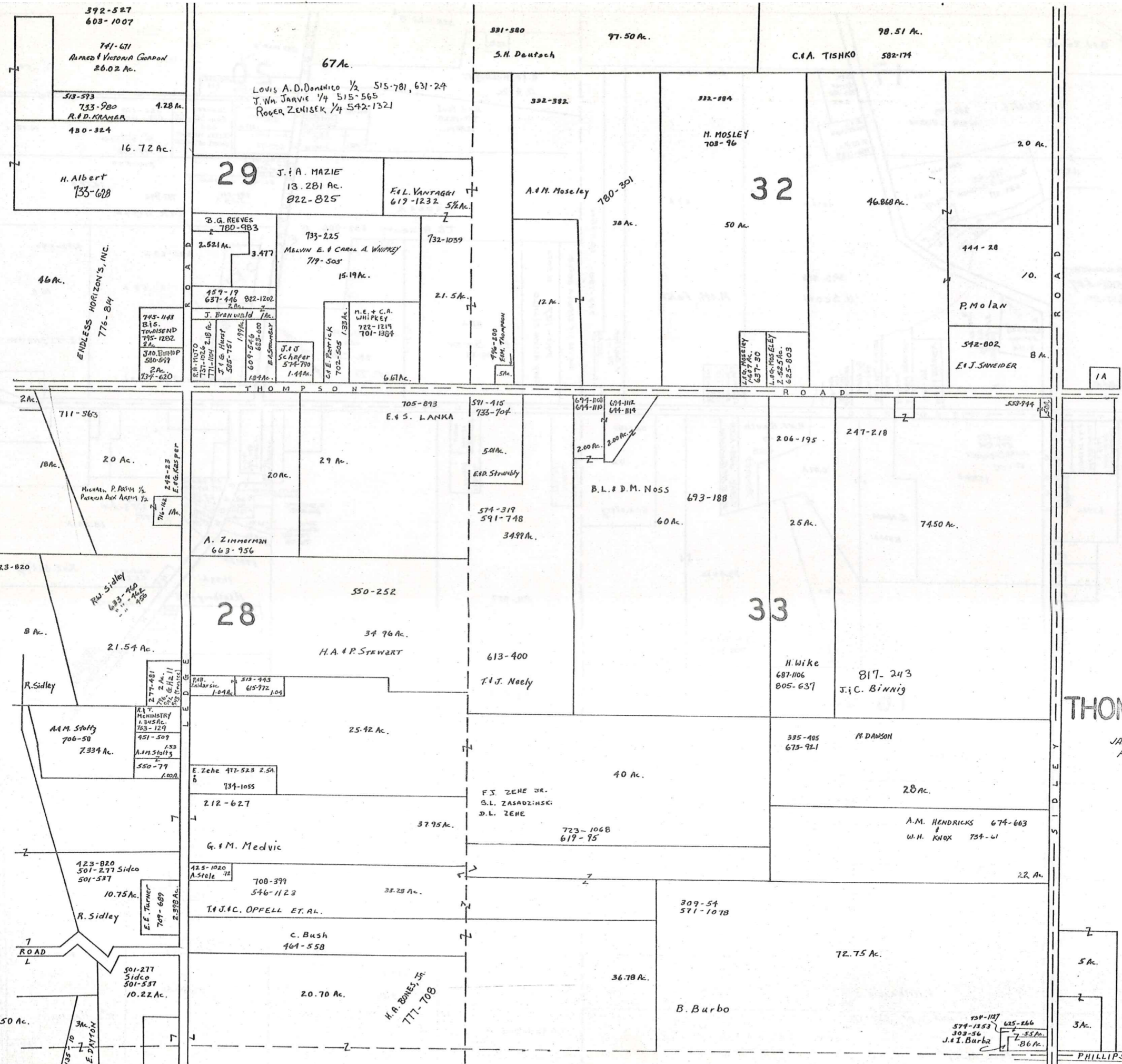

A	B	C	D
E	F	G	H
I	J	K	L
M	N	O	P

**THOMPSON TWP.**

JANUARY 1, 1989  
 RELATIVE REPRESENTATION  
 \* Inadequate description

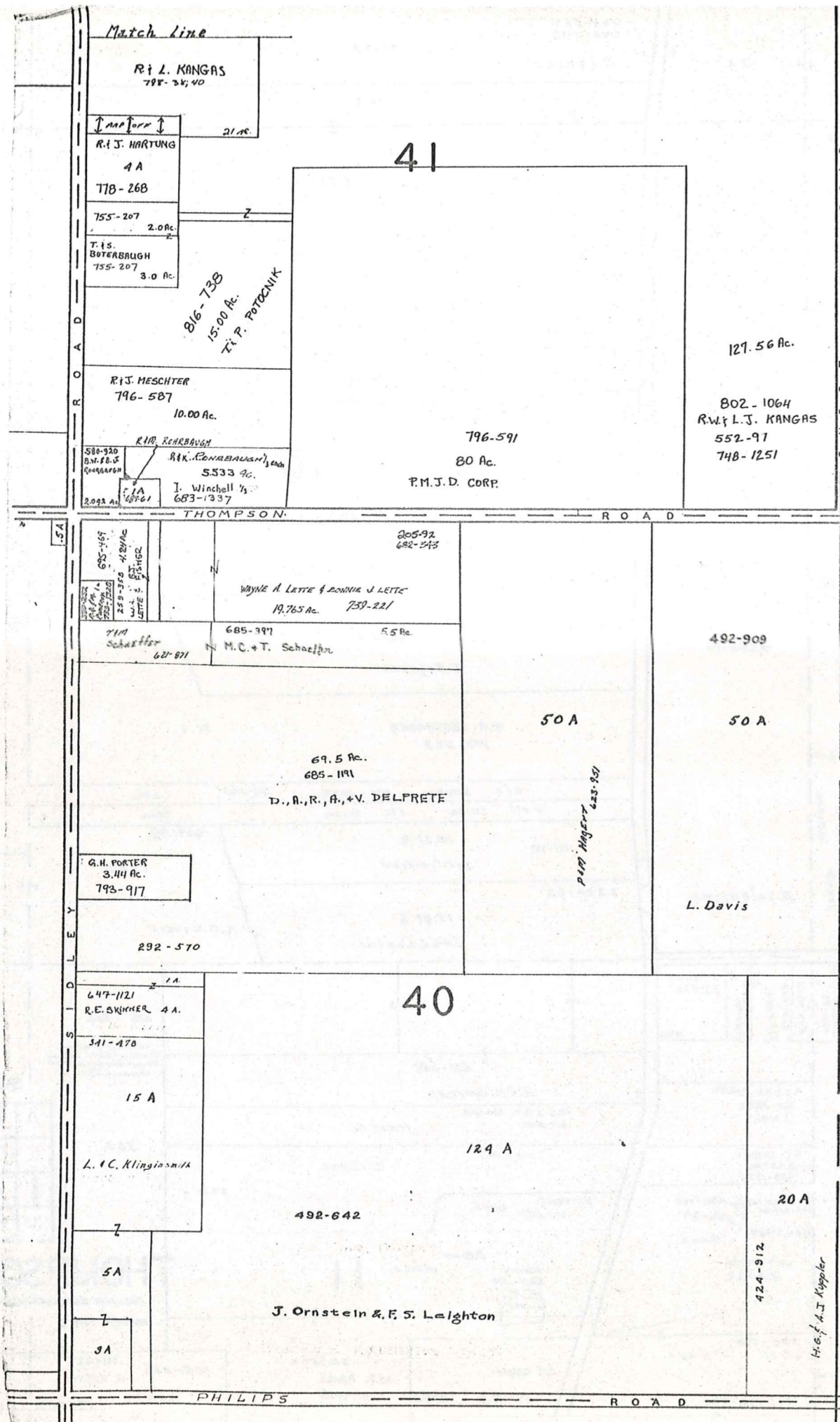

ASH TABBULLA COUNTY ROAD

Match Line



SCALE 1" = 300'

JANUARY 1, 1989  
RELATIVE REPRESENTATION

A	B	C	D
E	F	G	H
I	J	K	L
M	N	O	P

THOMPSON TWP.

COUNTY  
LAKE

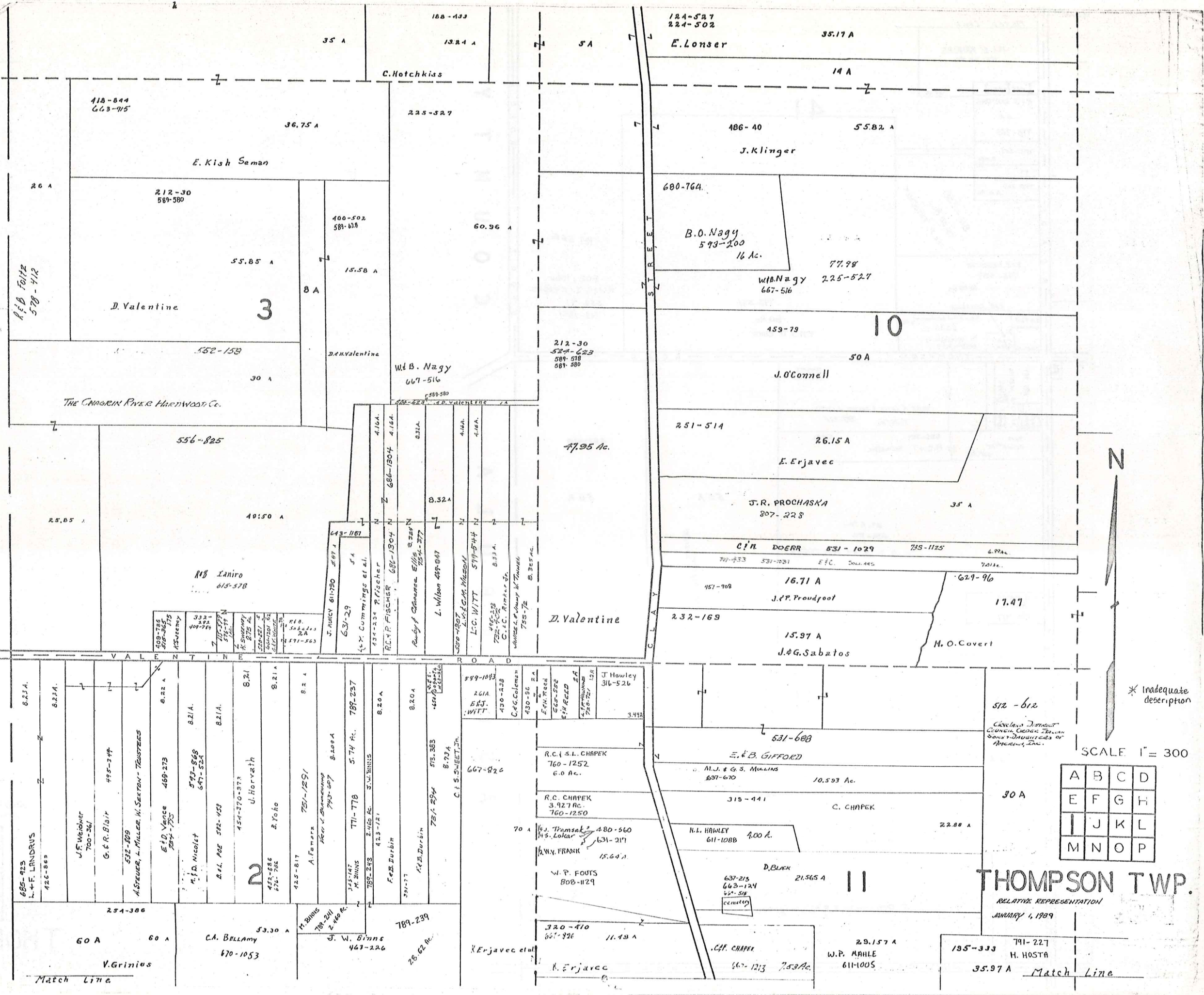

\* Inadequate description

SCALE 1" = 300

A	B	C	D
E	F	G	H
I	J	K	L
M	N	O	P

THOMPSON TWP.  
RELATIVE REPRESENTATION  
JANUARY 1, 1909

Match Line

Match Line

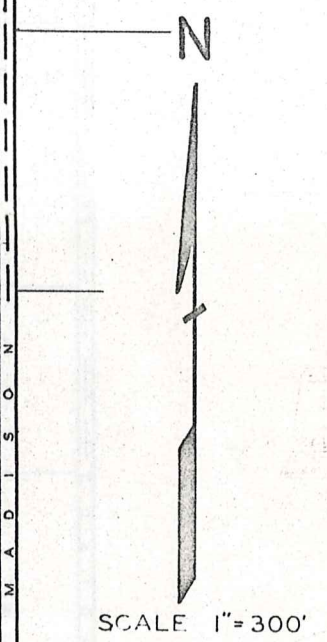
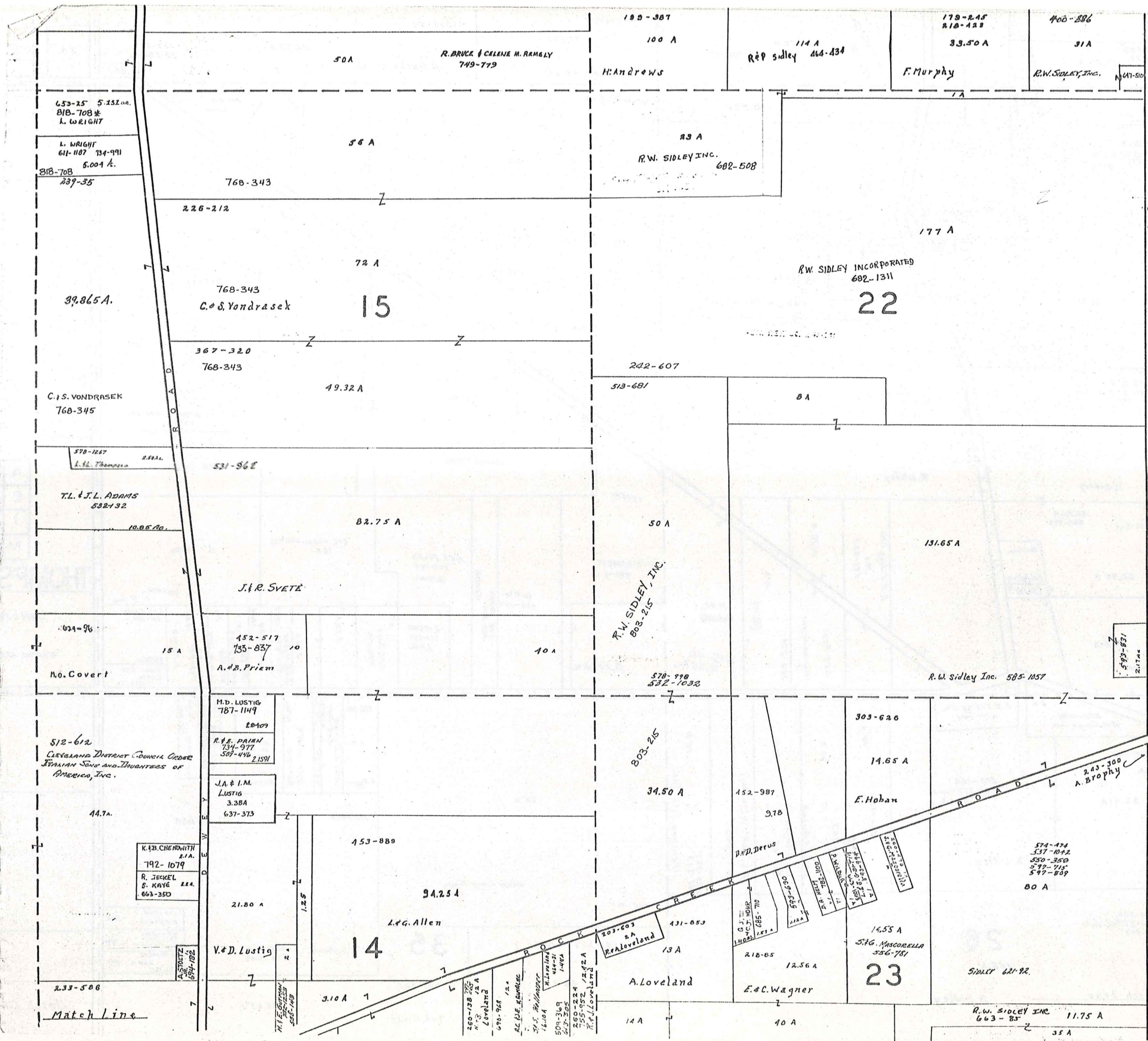

\* Inadequate description

A	B	C	D
E	F	G	H
I	J	K	L
M	N	O	P

**THOMPSON TWP**

JAN. 1, 1989

RELATIVE REPRESENTATION

Match Line

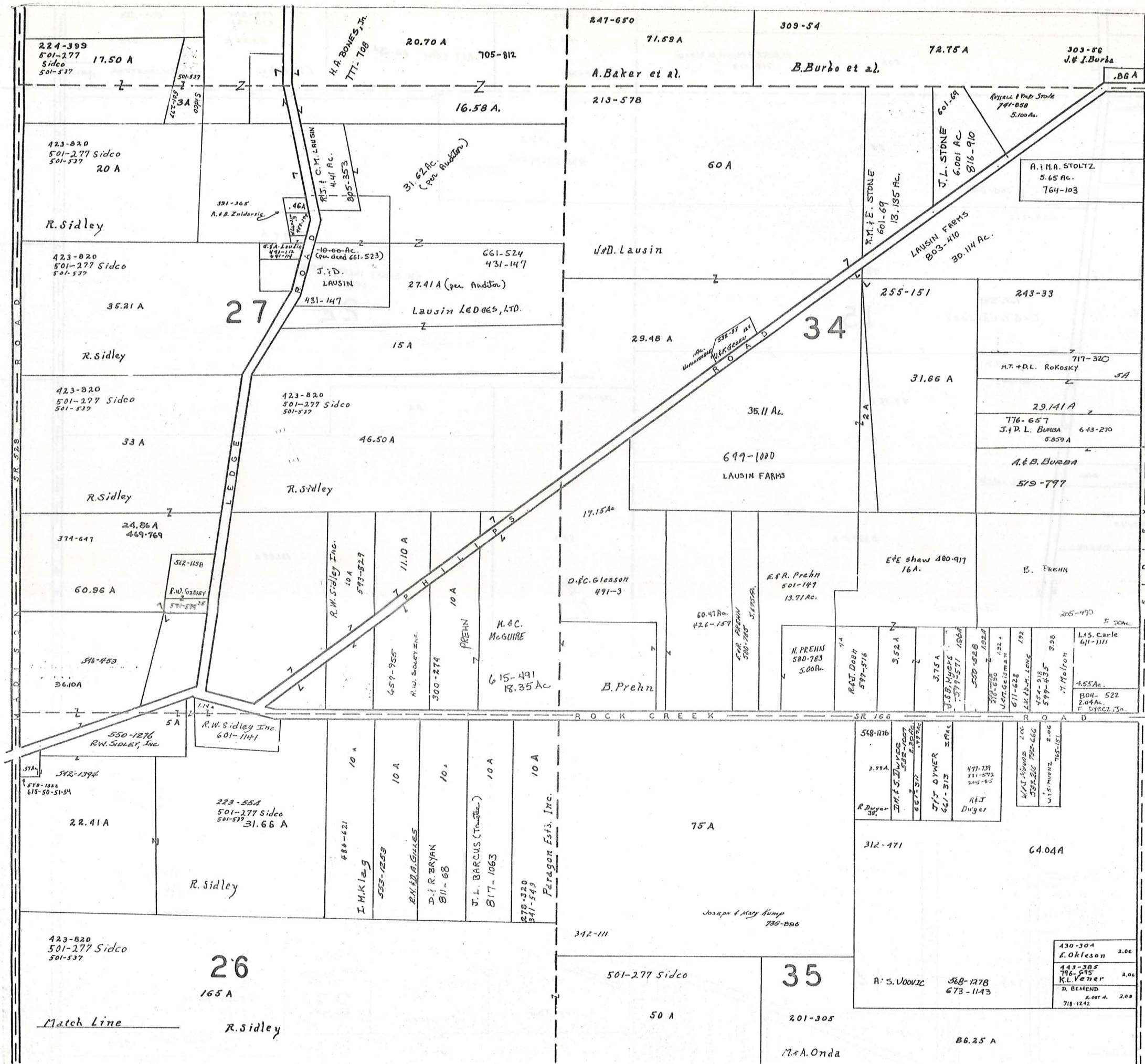

SCALE 1" = 300'

A	B	C	D
E	F	G	H
I	J	K	L
M	N	O	P

THOMPSON TWP.

JAN 1, 1989

RELATIVE REPRESENTATION

Match Line

Match Line

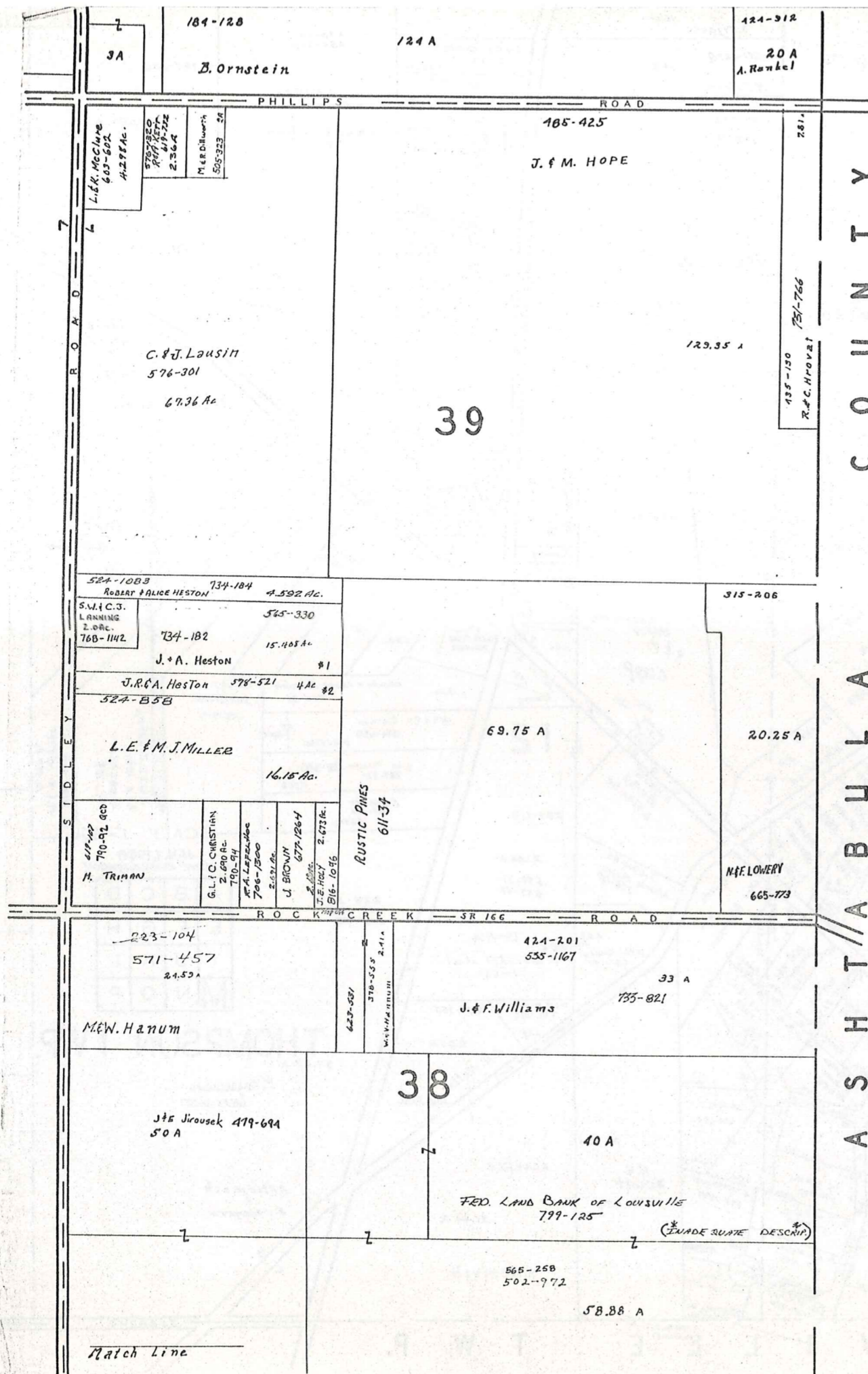

A S H T / A B U L L A C O U N T Y



\* Inadequate description

SCALE 1" = 300'

JAN. 1, 1989  
RELATIVE REPRESENTATION

A	B	C	D
E	F	G	H
I	J	K	L
M	N	O	P

THOMPSON TWP.  
Match Line

L A K E C O U N T Y

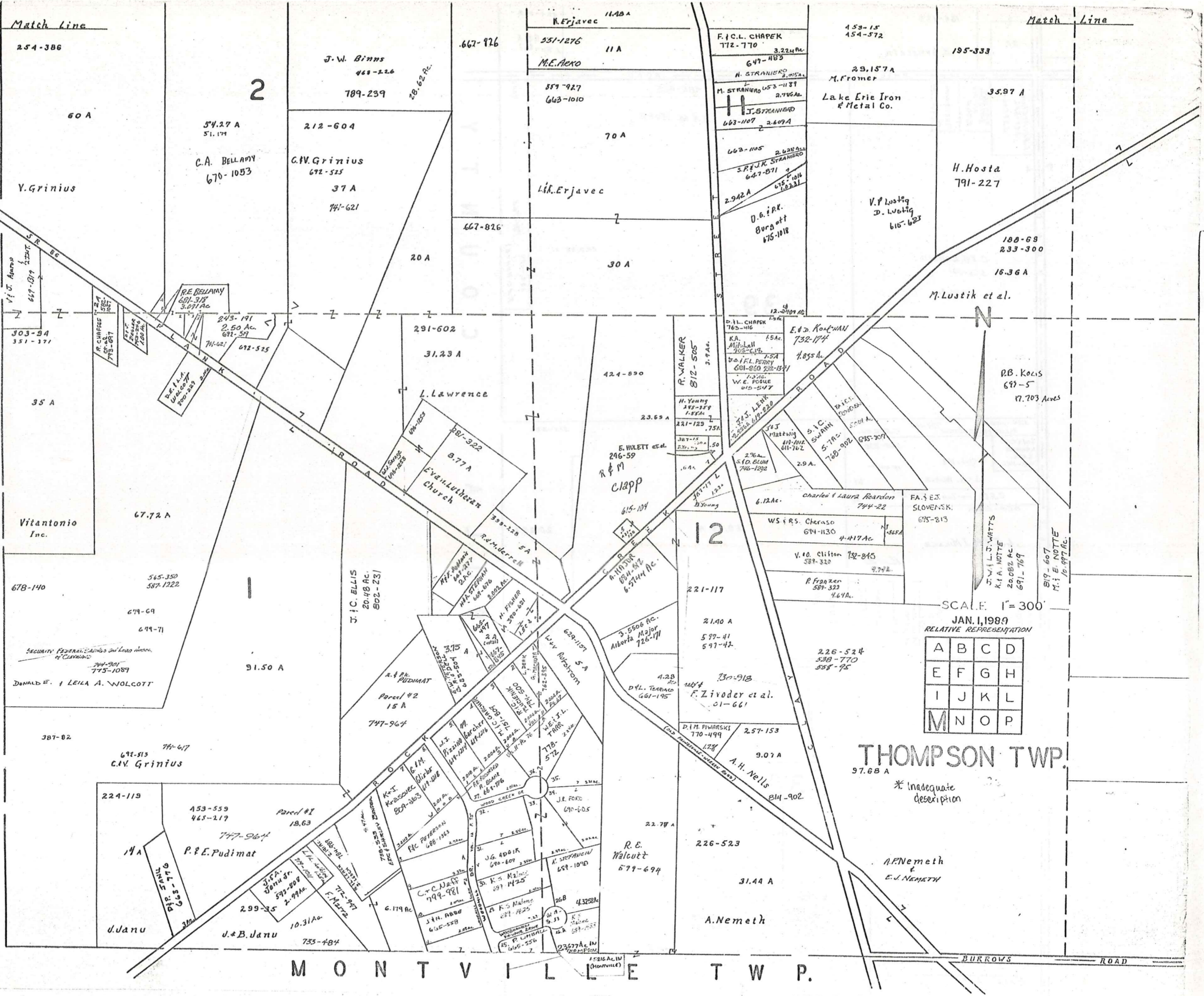

SCALE: 1" = 300'

JAN. 1, 1989

RELATIVE REPRESENTATION

A	B	C	D
E	F	G	H
I	J	K	L
M	N	O	P

THOMPSON TWP.  
97.68 A

\* Inadequate description

A. Nemeth  
&  
E. J. NEMETH

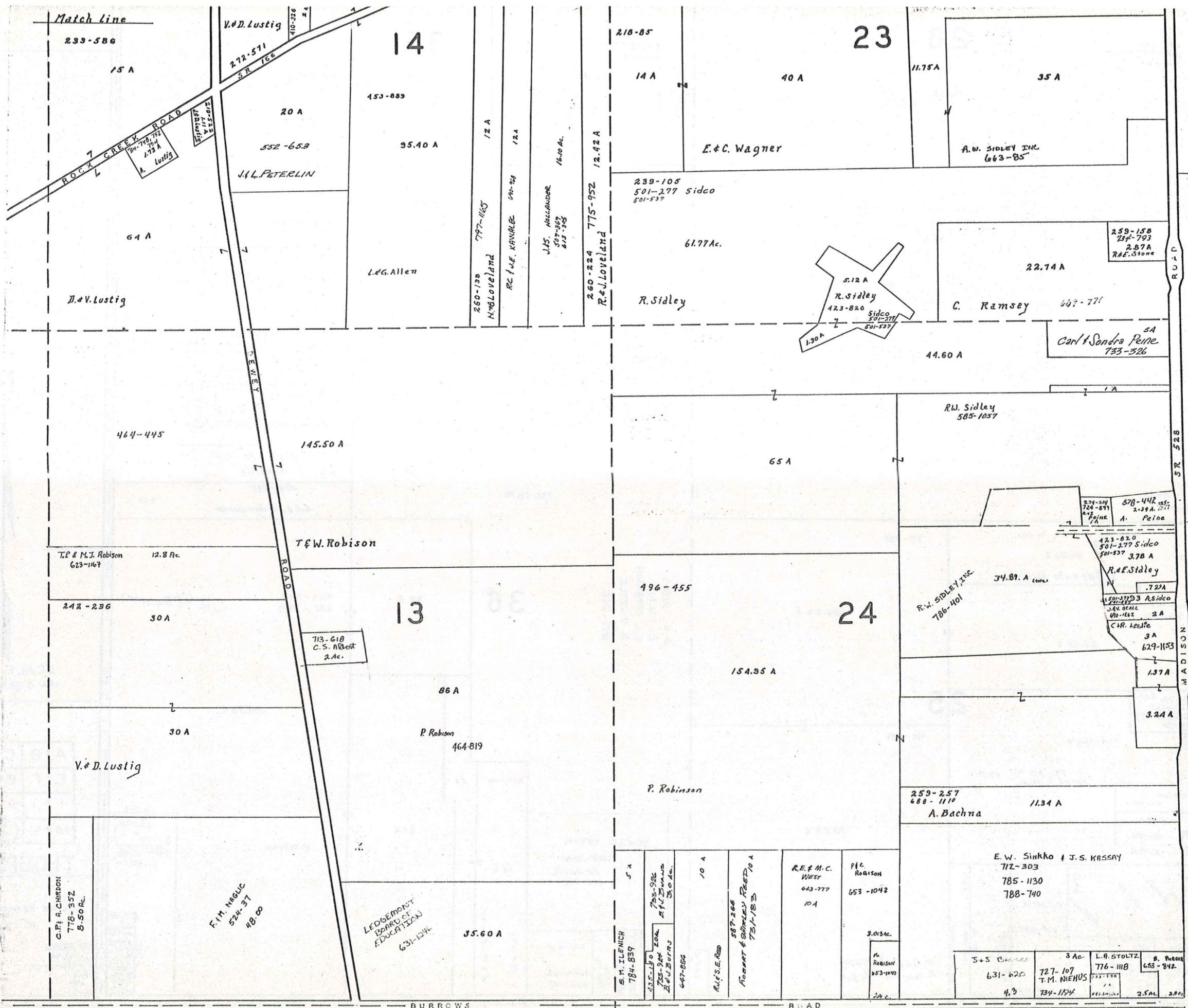

Match line  
233-586  
15 A  
272-571  
5 R 166  
210-726  
24  
14  
218-85  
14 A  
40 A  
11.75 A  
35 A  
E.C. Wagner  
A.W. SIDLEY INC  
663-85  
239-105  
501-277 Sidco  
501-537  
61.77 Ac.  
259-158  
237-793  
2.87 A  
R.E. Stone  
22.74 A  
C. Ramsey 667-771  
SCALE 1" = 300'

JAN. 1, 1989  
A B C D  
E F G H  
I J K L  
M N O P  
THOMPSON TWP.

RELATIVE REPRESENTATION  
\* Inadequate description  
R.A. LESAR  
647-431  
R.W. SIDLEY, INC  
786-401  
34.89 A cont.  
R.E. Sidley  
.722 A  
1.50-3773 A Sidco  
JAN BEALL  
80-1622 2 A  
C.R. LESLIE  
3 A  
629-1153  
1.37 A  
3.24 A  
259-257  
688-1110  
11.34 A  
A. Bachna  
E.W. Sinkko & J.S. KARSAY  
712-303  
785-1130  
788-740  
3 Ac.  
L.A. STOLTZ  
776-1118  
B. PUESCH  
653-842  
3 Ac.  
T.M. NIENUS  
727-107  
734-1574  
2.5 Ac.  
2.8 Ac.



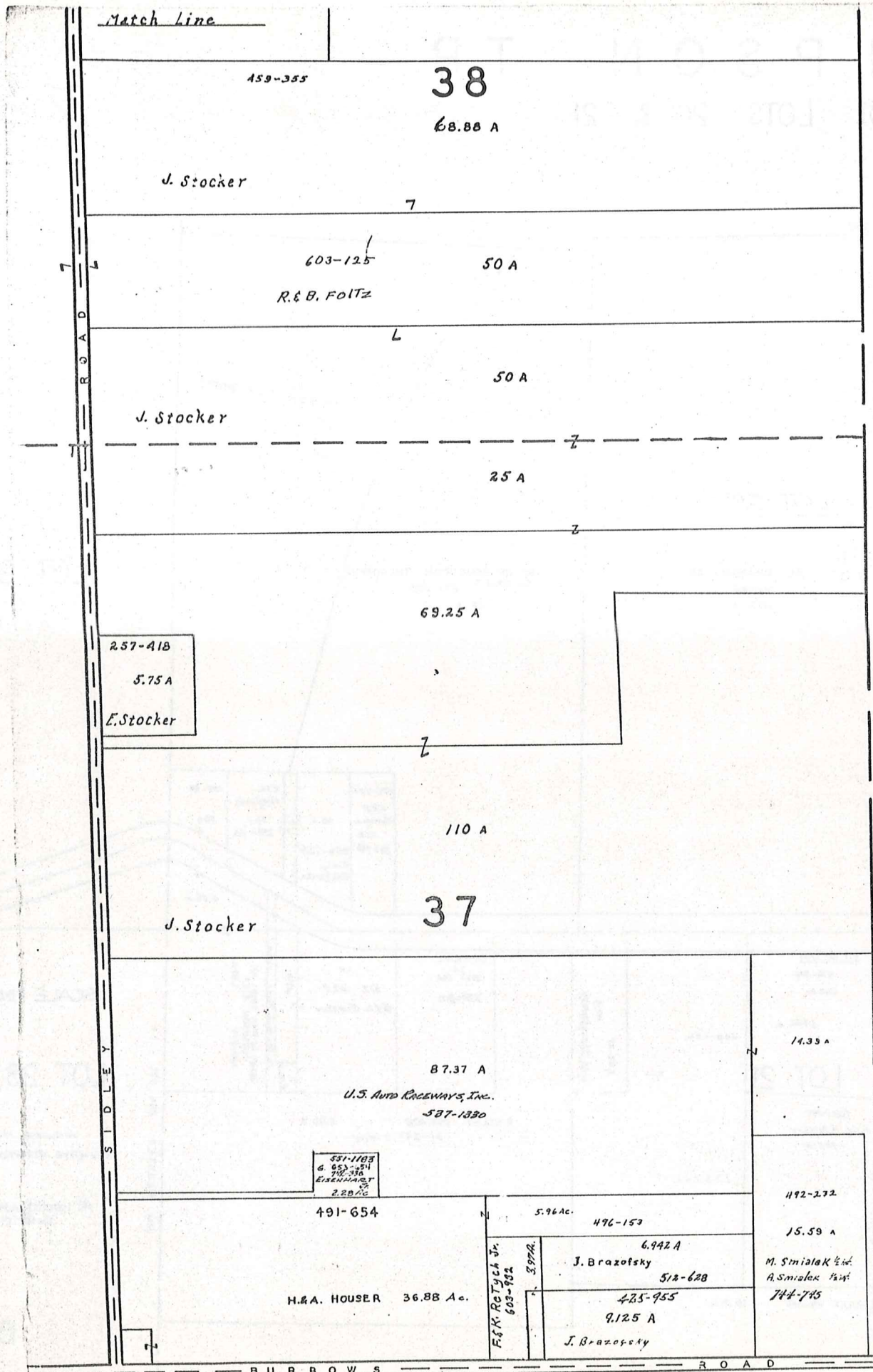

A S H T A B U L A C O U N T Y

Match Line

Match Line

SIDLEY ROAD

BURROWS ROAD

MONTVILLE TWP.



JAN. 1988

\* Inadequate description

SCALE 1" = 300'

RELATIVE REPRESENTATION

A	B	C	D
E	F	G	H
I	J	K	L
M	N	O	P

THOMPSON TWP. 423

# THOMPSON TP

PART OF LOTS 20 & 21

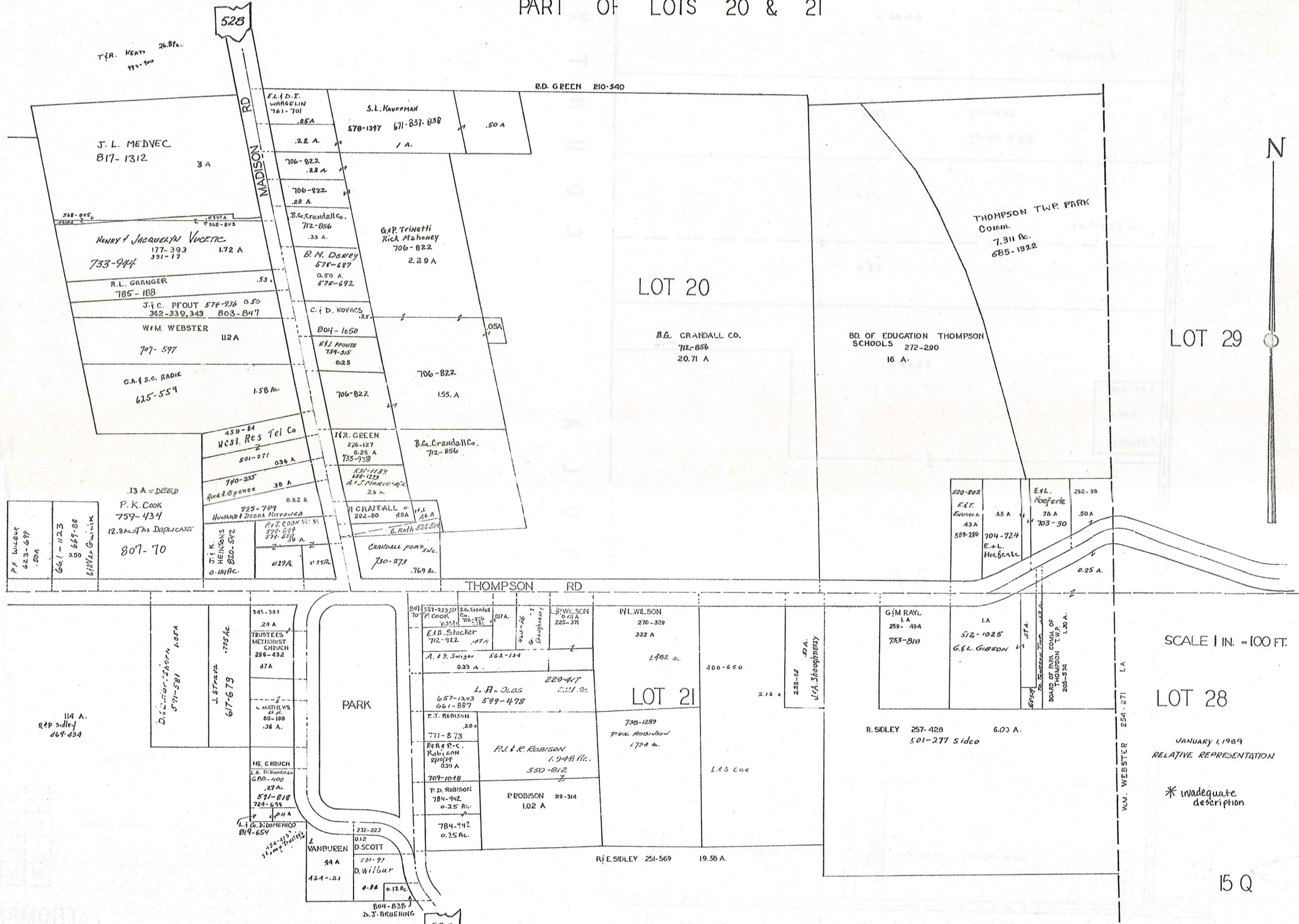

SCALE 1 IN. = 100 FT.

LOT 28

JANUARY 1, 1989  
RELATIVE REPRESENTATION

\* inadequate description

15 Q

# Explanation and Use Sheet for Geauga County, Ohio

SAMPLE (PARTIAL) COUNTY INDEX MAP



- Township Boundary
- Township Name
- Village Boundary
- Village Name
- Tract Lot Number
- Street Name
- Acreage
- Deed Book & Page
- Owners Name
- Denotes Continous Ownership

SAMPLE (PARTIAL) MAP PAGE



- Map Page Number
- Village Name
- Village Boundary
- Township Name

SAMPLE (PARTIAL) MUNICIPALITY INDEX MAP



- Street Name
- Village Name
- Township Name

## USE OF THE MAP VOLUME

1. LOCATE THE GENERAL AREA OF INTEREST ON THE COUNTY INDEX MAP, ATLAS PAGE 'B', AND NOTE THE MUNICIPALITY NAME (TOWNSHIP OR VILLAGE).
2. REFER TO THE TABLE OF CONTENTS, ATLAS PAGE 'C', AND NOTE THE BEGINNING ATLAS PAGE NUMBER FOR THE MUNICIPALITY OF INTEREST.
3. TURN TO THE PAGE INDICATED. ON THIS PAGE WILL APPEAR AN INDEX MAP FOR THAT MUNICIPALITY.
4. LOCATE THE GENERAL AREA OF INTEREST AND NOTE THE MAP PAGE NUMBER. THIS MAY BE EITHER A LETTER OR A NUMBER.
5. MAP PAGES ARE IN ALPHABETICAL (OR NUMERICAL) SEQUENCE FOLLOWING THE MUNICIPALITY INDEX MAP. FOLLOW SEQUENCE TO THE MAP PAGE INDICATED.
6. LOCATE SPECIFIC PARCEL OF INTEREST AND NOTE THE DESIRED INFORMATION.

NOTE: ON SOME MAPS YOU MAY BE REFERRED TO A DETAIL SHEET SHOWING AN ENLARGEMENT OF THE AREA. THESE MAPS ARE FOUND AT THE END OF THE REGULAR MAP PAGES IN EACH MUNICIPALITY IN EITHER ALPHABETICAL OR NUMERICAL SEQUENCE.

NOTE: CHARDON VILLAGE HAS TITLE SHEETS. TO LOCATE OWNERS NAME, NOTE THE PARCEL NUMBER, REFER TO THE TITLE PAGE FOLLOWING THE MAP OF INTEREST, FOLLOW NUMERICAL SEQUENCE TO THE PARCEL NUMBER OF INTEREST AND NOTE THE DESIRED INFORMATION. IN ALL OTHER MUNICIPALITIES THE OWNERS NAME APPEARS ON THE MAP PAGE.

This book is the property of REAL ESTATE DATA, INC. and is distributed by REDI under a leasing arrangement requiring return to REDI upon termination of the lease. REDI reserves the right to reclaim this book if found in the possession of any firm or person where possession was obtained through any unauthorized source.